

Suomi Jukebox

for piano or pipe organ

Original edition © 2010 Jashiin

This edition (CC) BY-NC-SA 2015 Jashiin

Performance notes:

Suomi Jukebox is scored for piano, but may be performed on an organ, and indeed any organ version will acquire special qualities. In pieces that require notes outside the typical organ keyboard's range, use the appropriate stops to achieve sounds that are low (or high) enough. Each piece may be distributed between several keyboards (and pedalboard) and thus use a variety of stops. Dynamic indications have less significance for performance on an organ and may be ignored wholly or in part.

Any combination of pieces may be performed in any order. Keep a regular slow tempo and repeat each piece several times. If more than one piece is included in a programme, they must share the same tempo. Convolved finger positions are to be expected, as they are necessary to create the proper experience for the performer.

Joensuu

Kainuu

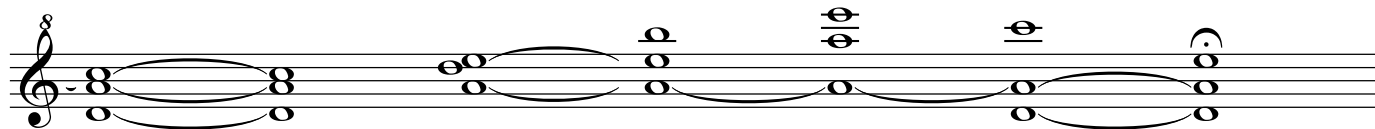
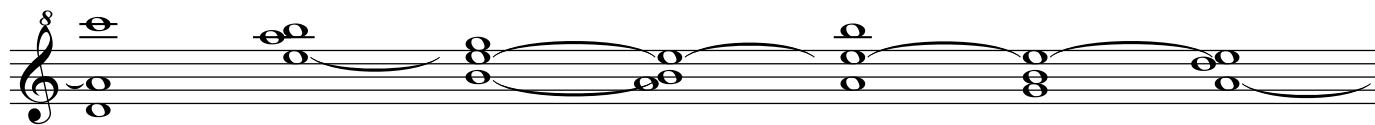
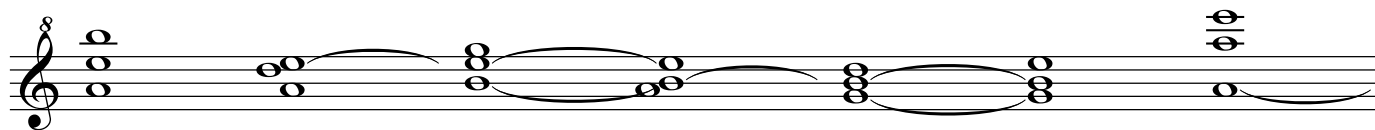

Tähtitornin vuori

(Observatory Hill)

Levia Petajasaari

Kaarina

Åbo

Vihti

